Florence County, South Carolina
County Council

DISTRICT 5

KENT C. CAUDLE

- Interstate
- State Primary
- State Secondary
- US
- Municipal Boundaries
- Waterbodies
- Rivers and Streams

NORTH

COUNTY COUNCIL

DISTRICT 1 | DISTRICT 2 | DISTRICT 3 | DISTRICT 4 | DISTRICT 5 | DISTRICT 6 | DISTRICT 7 | DISTRICT 8 | DISTRICT 9

Feet

0 5,500 11,000 22,000

This data is for Reference Use Only.
Florence County will not be held liable
for any damages caused by the use of this data.

County Council Boundary Source:
2011 County Council Redistricting Plan (Plan 3)
Reviewed by the US Dept. of Justice
with no objections stated.

Map Created By: Florence County GIS, 2012

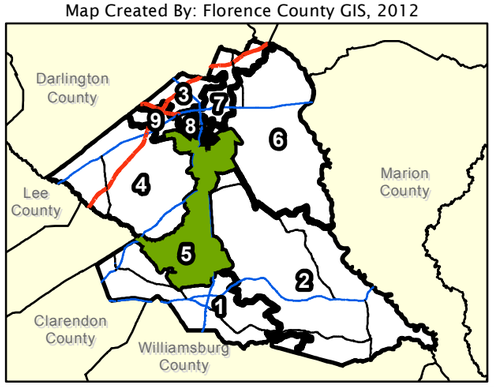

DISTRICT 9
DISTRICT 8
DISTRICT 6
DISTRICT 4
DISTRICT 2
DISTRICT 5
DISTRICT 1
Sumter County
TIMMONSVILLE
FLORENCE
COWARD
OLANTA
SCRANTON
E MAIN ST
CALE YARBOROUGH HWY
OLIVER RD
W JOHN PAUL JONES RD
W CUMMINGS RD
ALLIGATOR RD
S IRBY ST
POOR FARM RD
PAMPLICO HWY
CATO RD
E NATIONAL CEMETERY RD
CLAUSSEN ROAD
PLANER ROAD
FRANCIS MARION RD
N PAMPLICO HWY
BEN GAUSE ROAD
W NEW HOPE ROAD
W OLD NO 4 HWY
LYNCH RD
MALLARD ROAD
HICKS RD
OLD CREEK RD
SALEM ROAD
MCALLISTER MILL RD
BROWN ROAD
N BETHEL RD
OLD MANNING RD
N MATTHEWS RD
SAM LEE ROAD
W CAMP BRANCH RD
95
76
51
52
301
327
403
341
378